

N. 89 1/2 W. is the County Line, between North & Lycoming

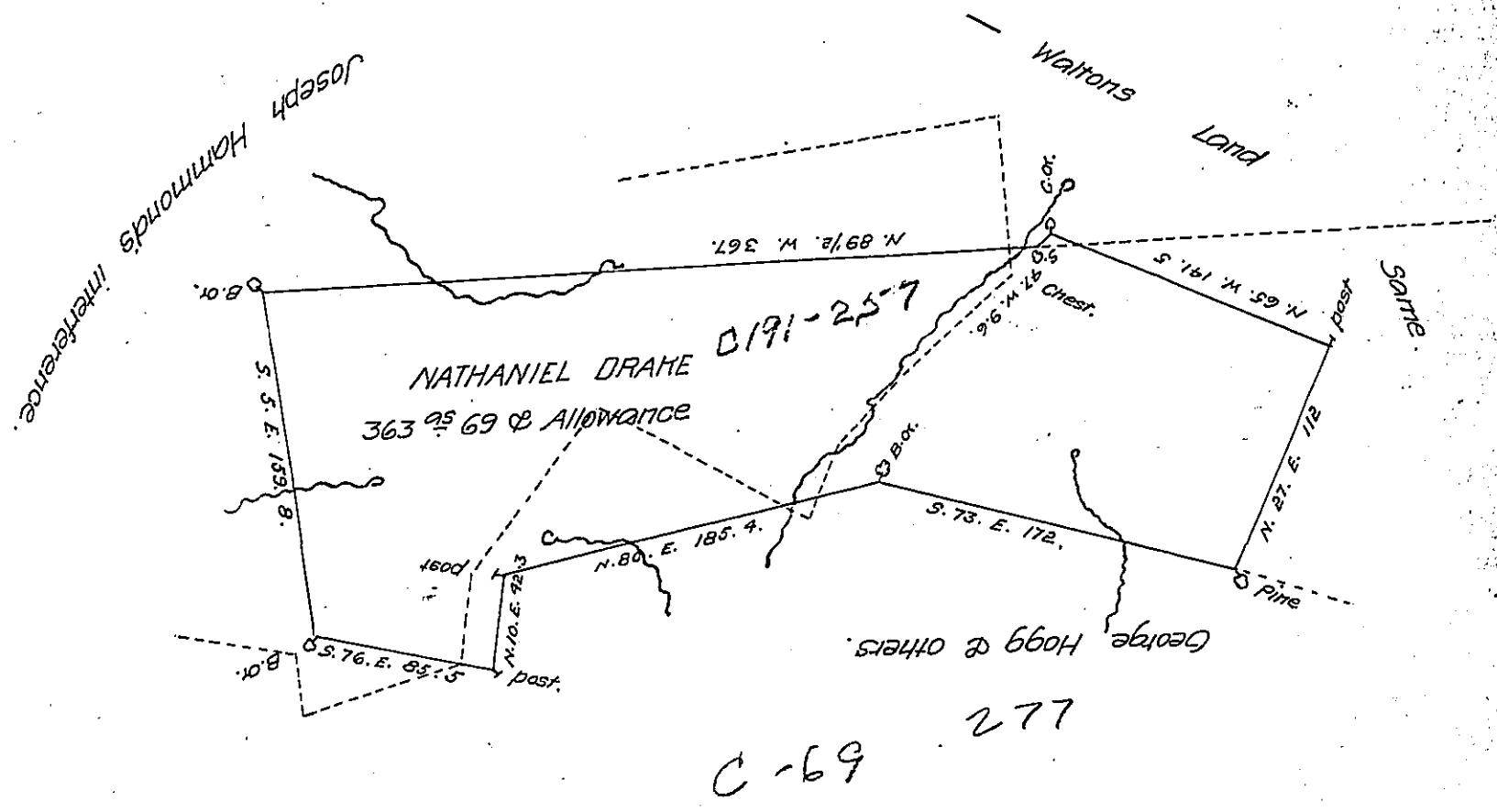

The Draft of a tract of Land Situated in Turbet township North^d County Containing three hundred & Sixty three Acres & Sixty nine perchis & the Usual Allow^d Adjoining Joseph Hammond George Hogg and the Lycoming County line Surveyed unto Nathaniel Drake on the 10 Day of July 1810 by Virtue of his warrant dated the 13 day of May 1810.

To Andrew Porter Esquire
 Tho^s Woodside D.S
 Survey - General

The dotted line in the above Dft Shows an Interference of a Survey made for Joseph Hammond & John Kelly on the 13 day March 1809. I should have thought it Improper to have Interferd with the survey made for Hammond & Kelly but Drake claims an Improvement Right Several years prior to that on which Hammond & Kelly wt was Isued and therfor ought to have his warrant file^d Drake it Appears had not marked any bounds to which he Claimed.

T. Woodside

IN TESTIMONY that the above is a copy of the original remaining on file in the Department of Internal Affairs of Pennsylvania, made conformably to an Act of Assembly approved the 16th day of February, 1833, I have hereunto set my Hand and caused the Seal of said Department to be affixed at Harrisburg, this twenty ninth day of February 1908.

Henry Horvath
 Secretary of Internal Affairs.